

PLAT OF SURVEY

PATHFINDER SURVEYING
FORMERLY KOLB LAND CONSULTING
928 WILLIAMS ST. LAKE GENEVA, WI.
(262)- 248-3897

ORDERED BY :
HOME SOURCE ONE
P.O. BOX 17872
MILWAUKEE, WI
53217

DATE: 5 / 12 / 2000

DESCRIPTION:
UNIT 106 EASTOWN MANOR CONDOMINIUM AS RECORDED IN CONDO CABNET "A"
SLIDE 287, A CONDOMINIUM LOCATED IN PART OF THE SOUTHEAST 1/4 OF
SECTION 5 , T.2.N. , R.17.E. , WALWORTH COUNTY , WISCONSIN.

20' WIDE COMMON AREA

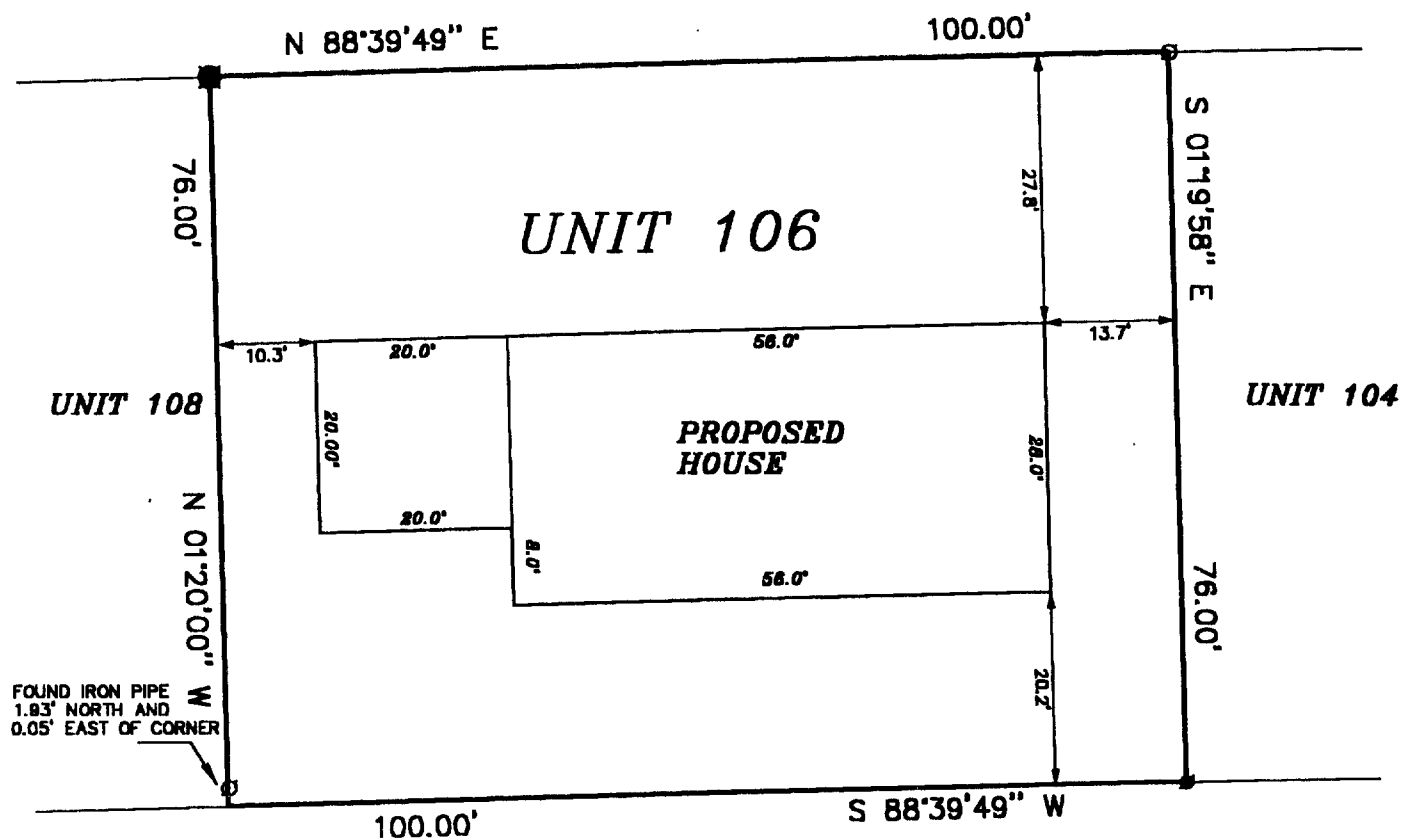

C.L. 30' WIDE STREET (COMMON AREA)



SCALE 1" = 20'

NOTE: BEARINGS REFERENCED TO THE RECORD
PLAT OF EASTOWN.

THE ABOVE MAP IS A TRUE REPRESENTATION THEREOF AND
SHOWS THE SIZE AND LOCATION OF ALL THE PROPERTY,
EXTERIOR BOUNDARIES, THE LOCATION OF ALL VISIBLE
BOUNDARY FENCES, APPARENT EASEMENTS, ROADWAYS
AND VISIBLE ENCROACHMENTS, IF ANY.

THIS SURVEY IS MADE FOR THE USE OF THE PRESENT
OWNERS OF THE PROPERTY, AND ALSO THOSE WHO
PURCHASE, MORTGAGE OR GUARANTEE TITLE THERETO
WITHIN ONE (1) YEAR FROM DATE HERETO.

LEGEND

○ FOUND IRON PIPE

■ SET IRON PIPE

■ FOUND IRON ROD

(XXXX) RECORDED AS

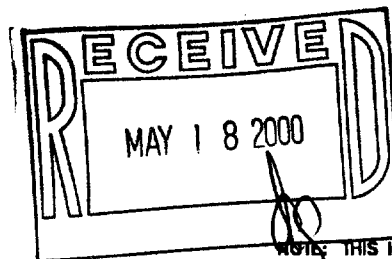

NOTE: THIS IS NOT A CERTIFIED COPY
UNLESS SEAL IS IN RED.
JOB NUMBER

JOHN P. KROTT , R.L.S. 2258

YDT-108

004-1250